

# RR/784/CM

Former Hastings Household Waste Recycling Site, Freshfields, off Bexhill Road, Pebsham, Bexhill

Installation of tanks to facilitate the transfer of leachate and other associated development.

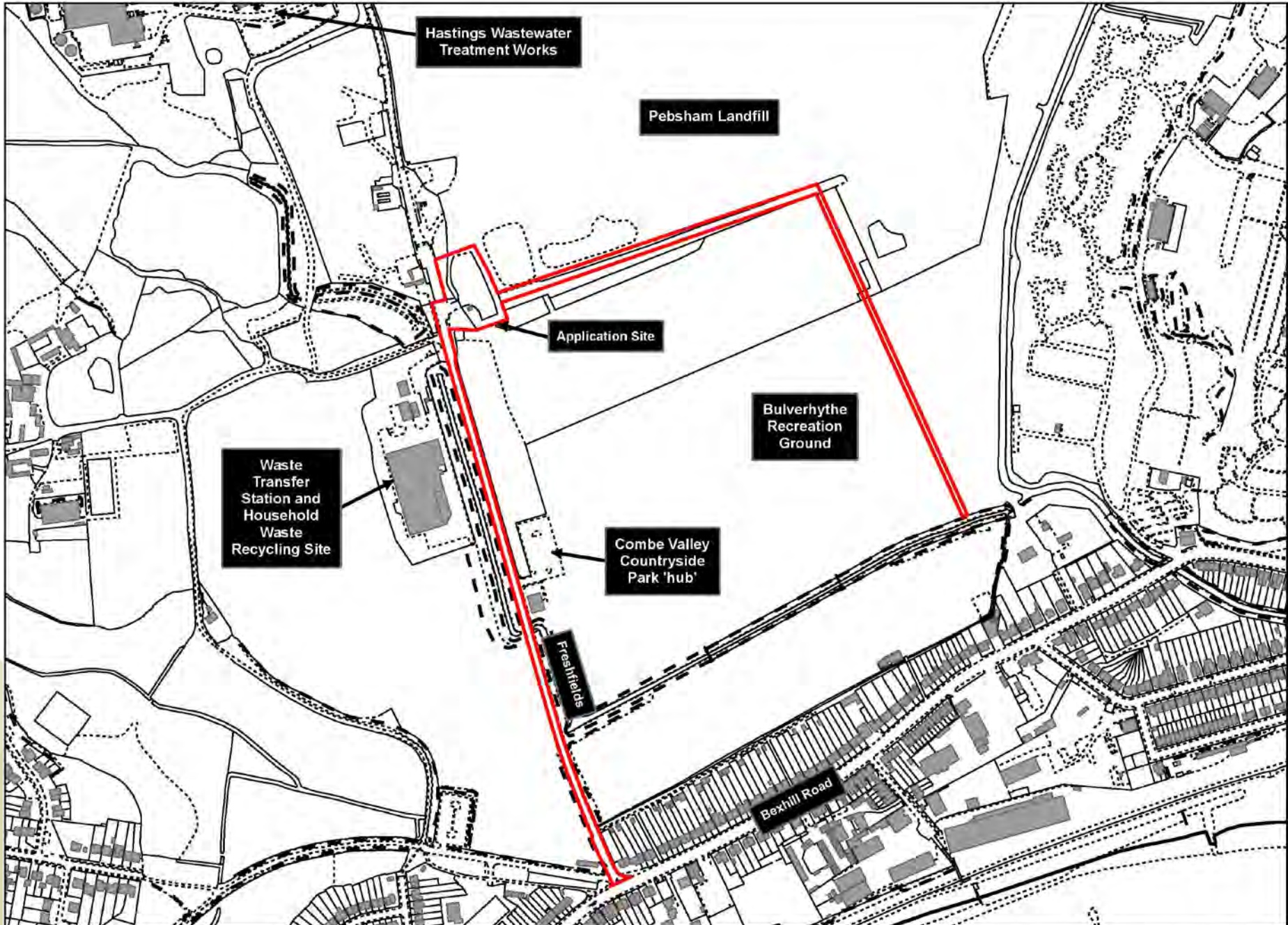

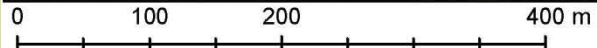



 OTHER LAND IN THE APPLICANTS CONTROL

 THE APPLICATION SITE

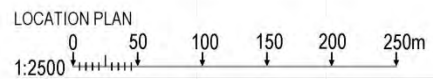

GENERAL NOTES

ALL DIMENSIONS TO BE CHECKED ON SITE PRIOR TO COMMENCEMENT OF WORKS - PLEASE REPORT ERRORS OR OMISSIONS TO THE ARCHITECT.

THIS DRAWING HAS BEEN PRODUCED FOR THE PURPOSES OF PLANNING AND BUILDING REGULATIONS APPROVALS ONLY AND IS NOT INTENDED TO BE A FULL WORKING DRAWING.

THIS DRAWING IS TO BE READ IN CONJUNCTION WITH ANY WRITTEN SPECIFICATIONS, SCHEDULES OF WORK AND STRUCTURAL ENGINEERS' DETAILS AS APPROPRIATE.

THIS DRAWING IS THE COPYRIGHT OF PUMP HOUSE DESIGNS AND ANY FURTHER REPRODUCTION OF THE PLAN IS NOT PERMITTED WITHOUT OBTAINING PRIOR CONSENT.

© CROWN COPYRIGHT - LICENCE NO. 100032237



**Architectural Consultants**  
 Pump House Yard  
 The Green  
 Sedlescombe  
 East Sussex  
 TN33 0QA  
 info@pumphousedesigns.co.uk  
 www.pumphousedesigns.co.uk

T: 01424 871120  
 F: 01424 870198

F		
E		
D		
C		
B		
A		

**ESCC WASTE SITE  
 FRESHFIELDS  
 BEXHILL ROAD  
 PEBSHAM**

LOCATION PLAN

DRAWN BY - MATTHEW GERKEN  
 DATE - SEPTEMBER 2016  
 SCALE - 1:2500 @ A2

DRAWING No. 5225 / LP

**GENERAL NOTES**

ALL DIMENSIONS TO BE CHECKED ON SITE PRIOR TO COMMENCEMENT OF WORKS - PLEASE REPORT ERRORS OR OMISSIONS TO THE ARCHITECT

THIS DRAWING HAS BEEN PROVIDED FOR THE PURPOSES OF PLANNING AND BUILDING REGULATIONS/APPROVALS ONLY AND IS NOT INTENDED TO BE A FULL WORKING DRAWING.

THIS DRAWING IS TO BE READ IN CONJUNCTION WITH ANY WRITTEN SPECIFICATIONS, SCHEDULES OF WORK AND STRUCTURAL ENGINEER'S DETAILS AS APPROPRIATE.

THIS DRAWING IS THE COPYRIGHT OF PUMP HOUSE DESIGNS AND ANY FURTHER REPRODUCTION OF THE PLAN IS NOT PERMITTED WITHOUT OBTAINING PRIOR CONSENT.

© CROWN COPYRIGHT - LICENSE NO. 1000237

ENTRANCE GATES TO FORMER LANDFILL SITE & WASTE WATER TREATMENT PLANT

EXISTING SECURE FENCING & ENTRANCE GATES TO BE RETAINED

FRESHFIELDS

AREA FOR OFFICE PORTACABINS, CONTAINERS & STAFF FACILITIES (ILLUSTRATIVE ONLY)

GRASS EMBANKMENT TO BE RETAINED

EXISTING TREES

PROPOSED TREE PLANTING



PROPOSED HEDGE PLANTING AT TOP OF EMBANKMENT

ILLUSTRATIVE SITE LAYOUT & PLANTING

CONCRETE HARDSTANDING RETAINED

PROPOSED UNDERGROUND DISCHARGE PIPE

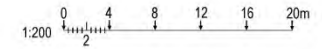

TANKER TURNING AREA

EXISTING TREES

EXISTING TREES

AREA FOR STORAGE TANKS  
THREE TANKS EACH 12.3m LONG x 2.3m WIDE x 3.05m HIGH  
ILLUSTRATIVE ONLY

**PumpHouse**  
DESIGNS

**Architectural Consultants**  
Pump House Yard  
The Green  
Sedlescombe  
East Sussex  
TN33 5QA  
www.pumphousedesigns.co.uk

T: 01424 871120  
F: 01424 870198  
info@pumphousedesigns.co.uk

E	
S	
C	
A	
B	
<p>ESCC WASTE SITE FRESHFIELDS BEXHILL ROAD PEBSHAM</p> <p>SITE PLAN &amp; LEVELS</p> <p>DRAWN BY - MATTHEW GERKEN DATE - AUGUST 2016 SCALE - 1:200 @ A1</p> <p>DRAWING No. 5225 / SP</p>	

GENERAL NOTES

ALL DIMENSIONS TO BE CHECKED ON SITE PRIOR TO COMMENCEMENT OF WORKS. PLEASE REPORT ERRORS OR OMISSIONS TO THE ARCHITECT

THIS DRAWING HAS BEEN PRODUCED FOR THE PURPOSES OF PLANNING AND BUILDING REGULATIONS APPROVALS ONLY AND IS NOT INTENDED TO BE A FULL WORKING DRAWING.

THIS DRAWING IS TO BE READ IN CONNECTION WITH ANY WRITTEN SPECIFICATIONS, SCHEDULES OF WORK AND STRUCTURAL ENGINEERS DETAILS AS APPROPRIATE.

THIS DRAWING IS THE COPYRIGHT OF PUMPHOUSE DESIGNS AND ANY FURTHER REPRODUCTION OF THIS PLAN IS NOT PERMITTED WITHOUT OBTAINING PRIOR CONSENT.

© PUMPHOUSE DESIGNS - LICENCE NO. 18002253

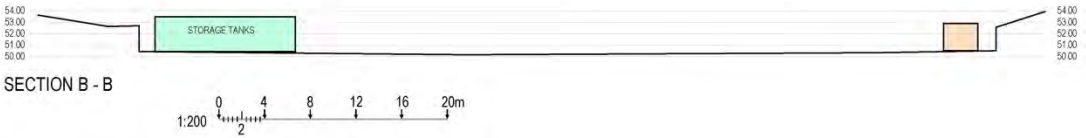
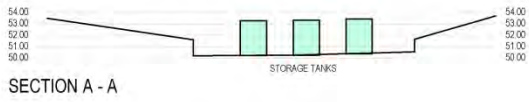
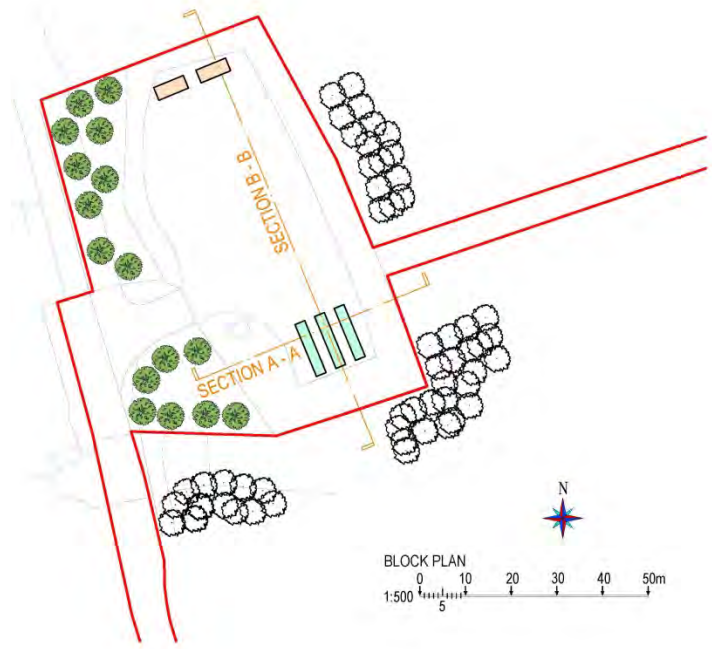

CROSS SECTIONS WITH ILLUSTRATIVE POSITION AND HEIGHT OF PROPOSED FREE-STANDING STRUCTURES

**PumpHouse**  
DESIGNS

Architectural Consultants

Pump House Yard  
The Green  
Sedlescombe  
East Sussex  
TN33 0QA

T: 01424 871120  
F: 01424 870196

info@pumphousedesigns.co.uk  
www.pumphousedesigns.co.uk

E			
T			
D			
R			
A			
<p>ESCC WASTE SITE FRESHFIELDS BEXHILL ROAD PEBSHAM</p> <p>CROSS SECTION DRAWING</p> <p>DRAWN BY - MATTHEW GERKEN DATE - AUGUST 2016 SCALE - 1:200 &amp; 1:500 @ A1</p> <p>DRAWING No. 5225 / SL</p>			

## Entrance to site



**View north across site showing hardstanding, embankments and tree screening on right side**





**View north across site with eastern side of WWTW just visible on left side**



**West side of site looking north with entrance to landfill to the west and the WWTW buildings to the north-west**



## From south side of site looking south-east across recreation fields



## From car park at south-east corner of Bulverhythe playing fields looking north-west









## Southern side of site looking west with articulated vehicle parked on Freshfields





## Lorry parked up at site entrance



## View of Freshfields southwards from near site entrance



## View of Freshfields northwards from near site entrance



# RR/784/CM

Former Hastings Household Waste Recycling Site, Freshfields, off Bexhill Road, Pebsham, Bexhill

Installation of tanks to facilitate the transfer of leachate and other associated development.